VISIT…

LANZAROTE Caliente.COM

DEUCES ARE WILD

Words and Music by STEVEN TYLER
and JIM VALLANCE

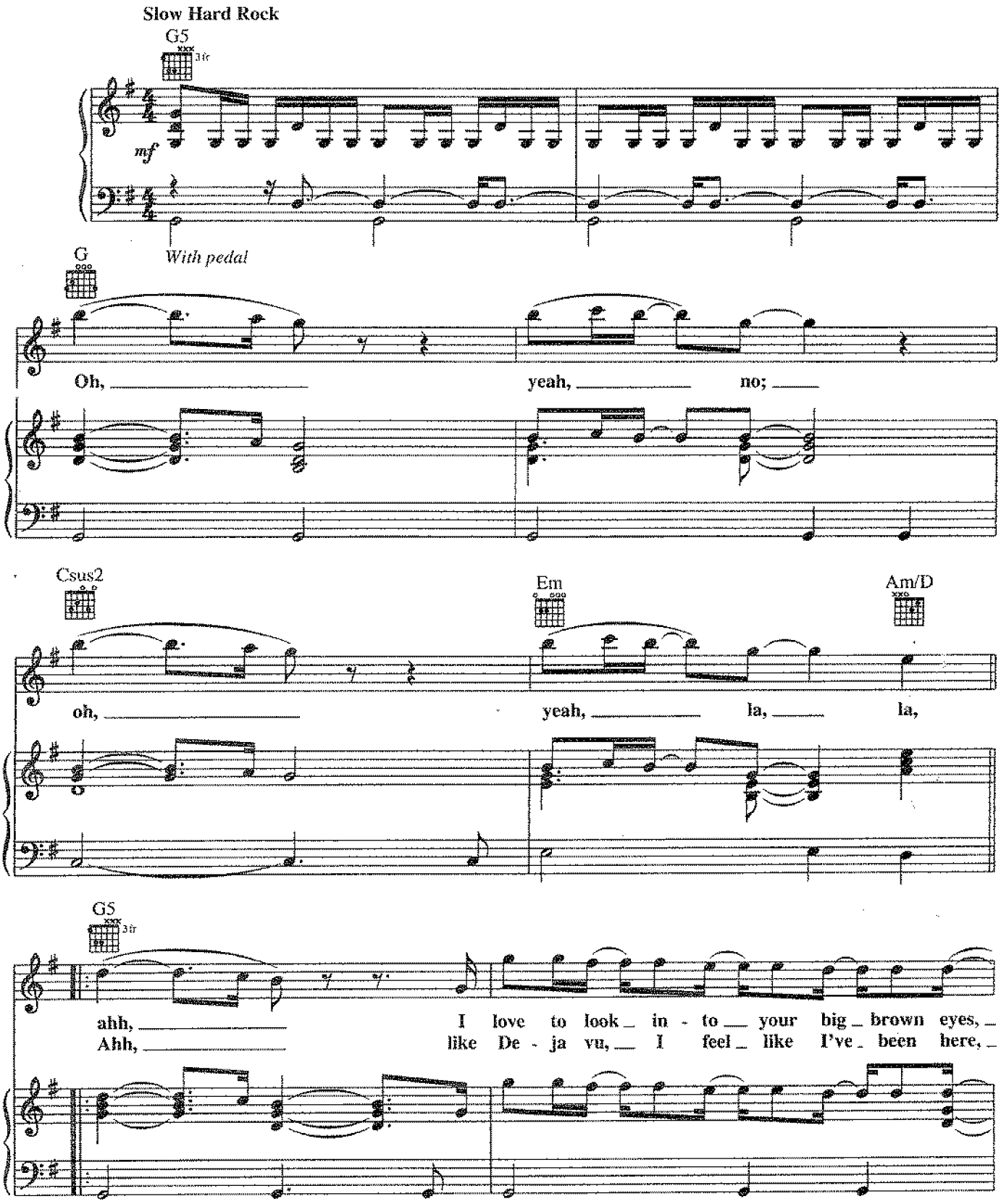

© 1993 EMI APRIL MUSIC INC., SWAG SONG MUSIC, INC., ALMO MUSIC CORP. and TESTATYME MUSIC
All Rights for SWAG SONG MUSIC, INC. Controlled and Administered by EMI APRIL MUSIC INC.
All Rights Reserved International Copyright Secured Used by Permission

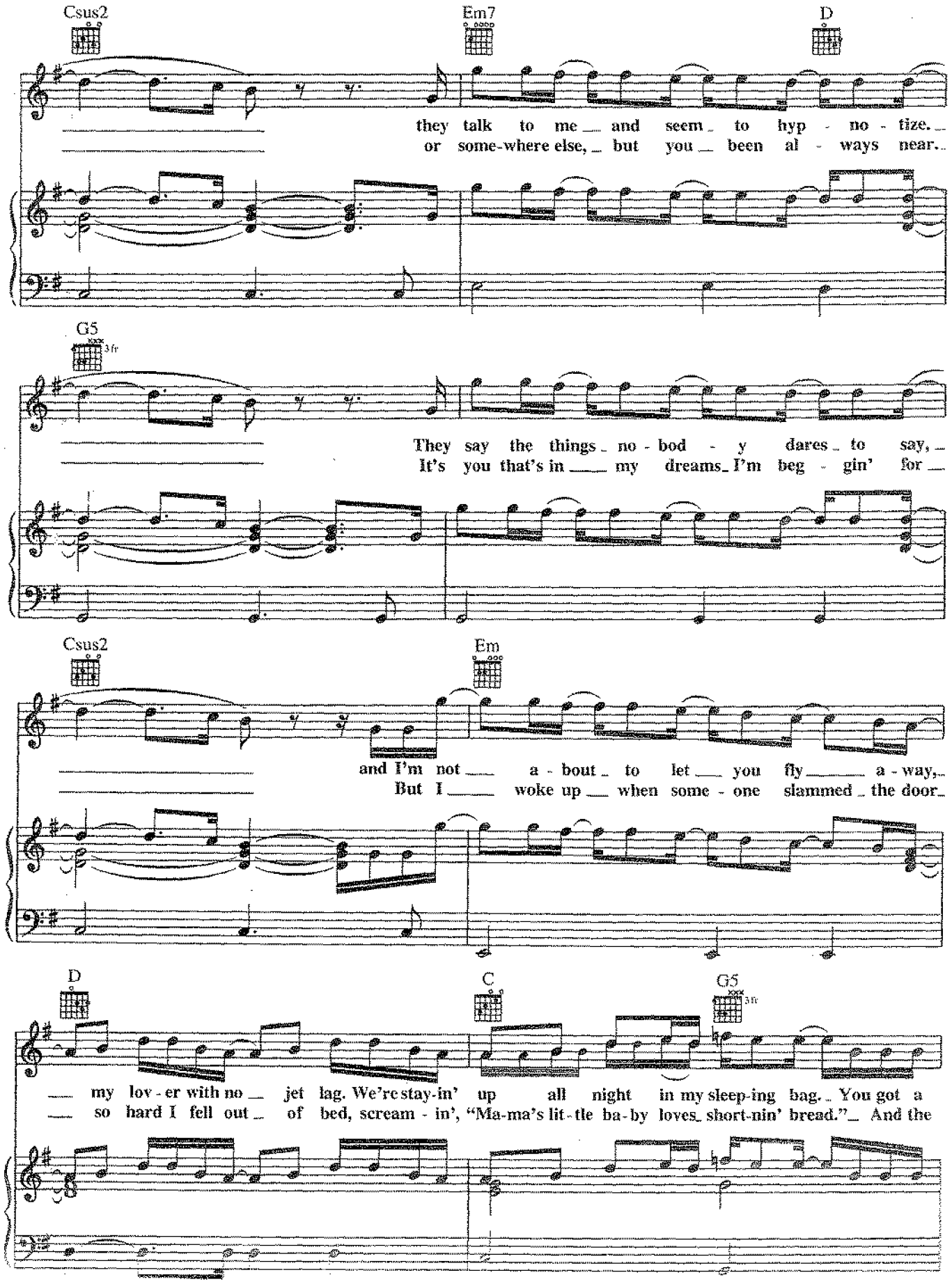
Csus2
Em7
D
they talk to me and seem to hyp - no - tize.
or some-where else, but you been al - ways near.
G5
3fr
They say the things no - bod - y dares to say,
It's you that's in my dreams I'm beg - gin' for
Csus2
Em
and I'm not a - bout to let you fly a - way,
But I woke up when some - one slammed the door
D
C
G5
3fr
my lov - er with no jet lag. We're stay-in' up all night in my sleep-ing bag. You got a
so hard I fell out of bed, scream - in', "Ma-ma's lit-tle ba-by loves short-nin' bread." And the

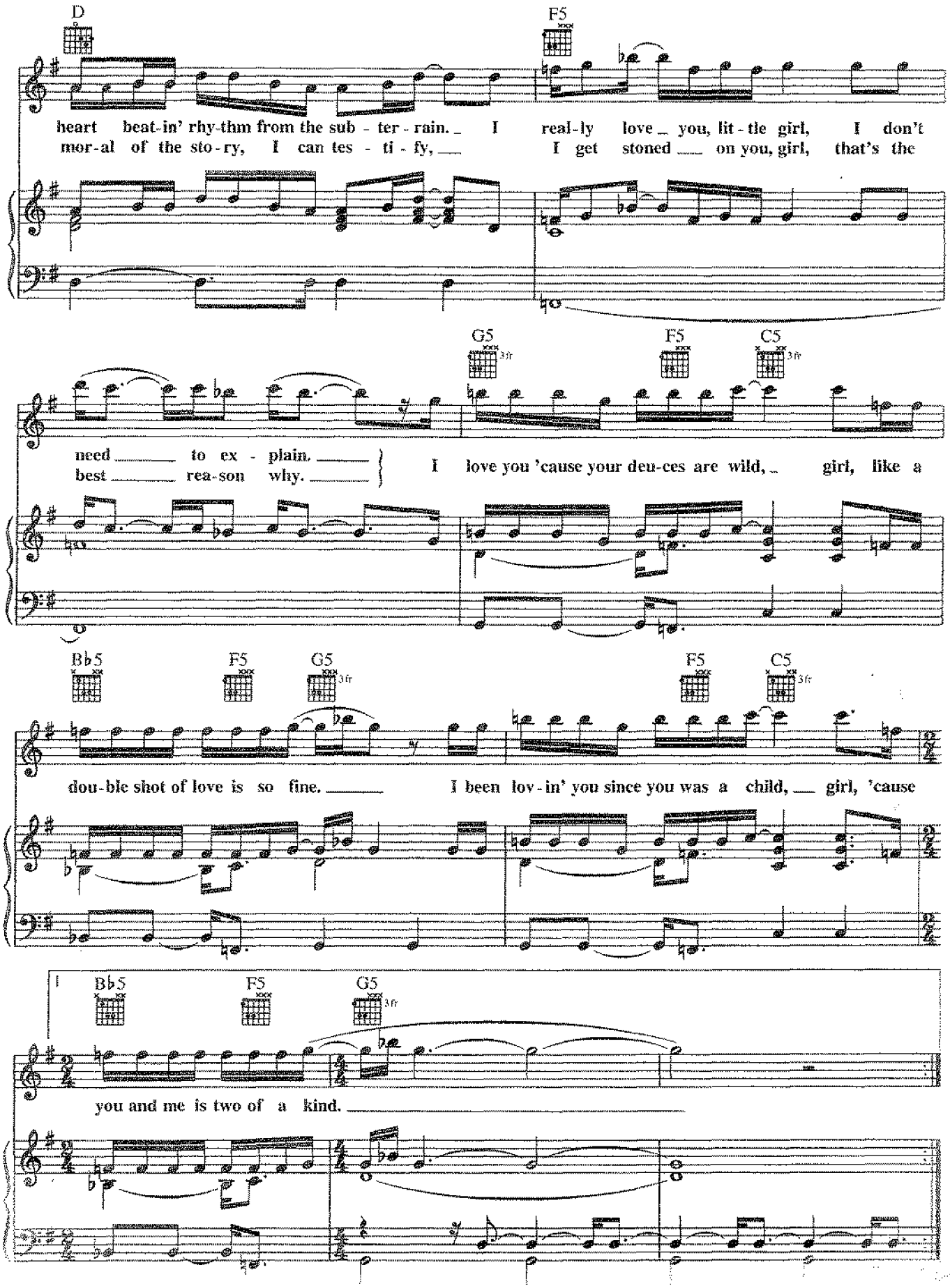
D
F5
heart beat-in' rhy-thm from the sub - ter - rain. I real-ly love you, lit-tle girl, I don't
mor-al of the sto-ry, I can tes - ti - fy, I get stoned on you, girl, that's the
G5
3fr
F5
C5
3fr
need to ex - plain.
best rea-son why.
I love you 'cause your deu-ces are wild, girl, like a
B♭5
F5
G5
3fr
F5
C5
3fr
dou-ble shot of love is so fine. I been lov-in' you since you was a child, girl, 'cause
1
B♭5
F5
G5
3fr
you and me is two of a kind.

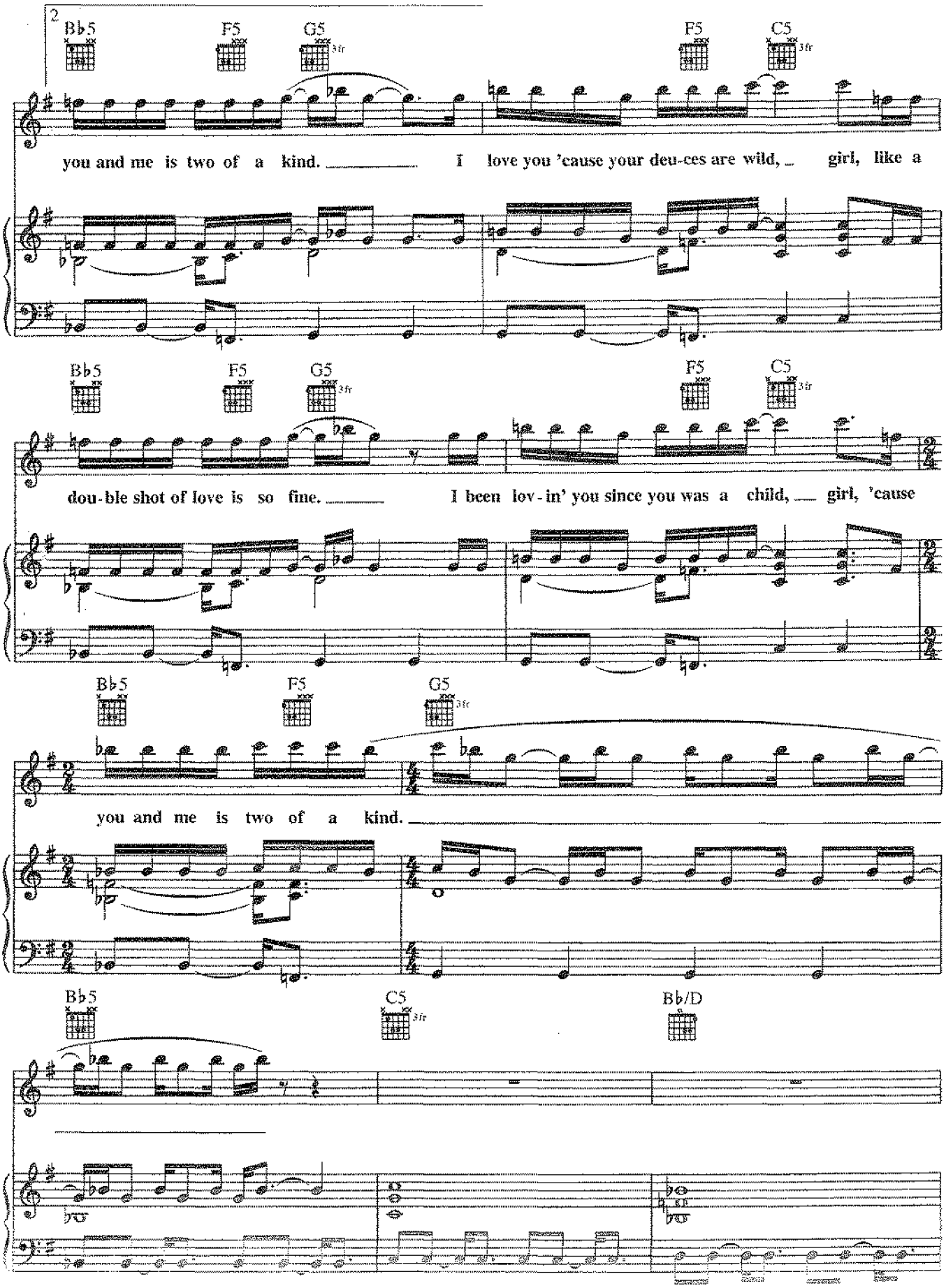
2
B♭5
F5
G5
3fr
F5
C5
3fr
you and me is two of a kind.
I love you 'cause your deu-ces are wild,
girl, like a
B♭5
F5
G5
3fr
F5
C5
3fr
dou-ble shot of love is so fine.
I been lov-in' you since you was a child,
girl, 'cause
B♭5
F5
G5
3fr
you and me is two of a kind.
B♭5
C5
3fr
B♭/D

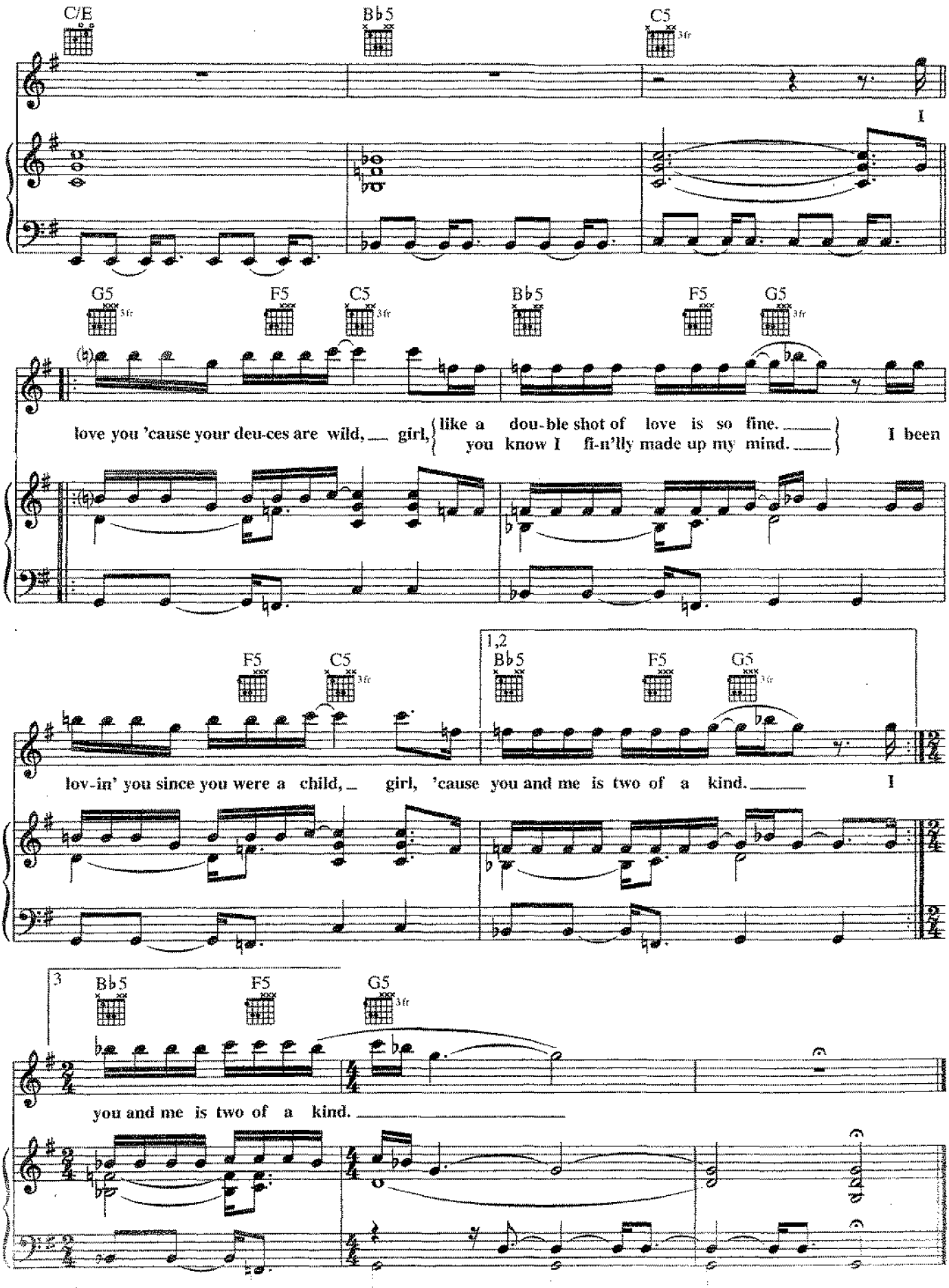
C/E
B♭5
C5
I
G5
F5
C5
B♭5
F5
G5
love you 'cause your deu-ces are wild, girl, like a dou-ble shot of love is so fine. you know I fi-n'lly made up my mind. I been
F5
C5
1,2
B♭5
F5
G5
lov-in' you since you were a child, girl, 'cause you and me is two of a kind. I
3
B♭5
F5
G5
you and me is two of a kind.